

The copyright of this drawing is vested with C+W O'Brien Ltd and must not be copied or reproduced without the consent of the company.
 Figured dimensions only to be taken from this drawing. DO NOT SCALE.
 All contractors must visit the site and be responsible for checking all setting out dimensions and notifying the architect of any discrepancies prior to any manufacture or construction work.

NOTES:

Legend

- Studio
- 1 Bed - 2 Person
- 2 Bed - 3 Person
- 2 Bed - 4 Person
- 3 Bed - 5 Person
- Duplex - 2 Bed 4 Person
- Residential Amenity
- Cheche Facility
- Office
- Commercial
- Retail
- Car parking
- Bike parking
- Plant room
- Refuse storage
- Bin Store
- Substation / Switch room
- Service
- Sprinklers tank
- Water storage room
- Heating Centre
- Circulation



B1 Block B - Section B1
 1:200

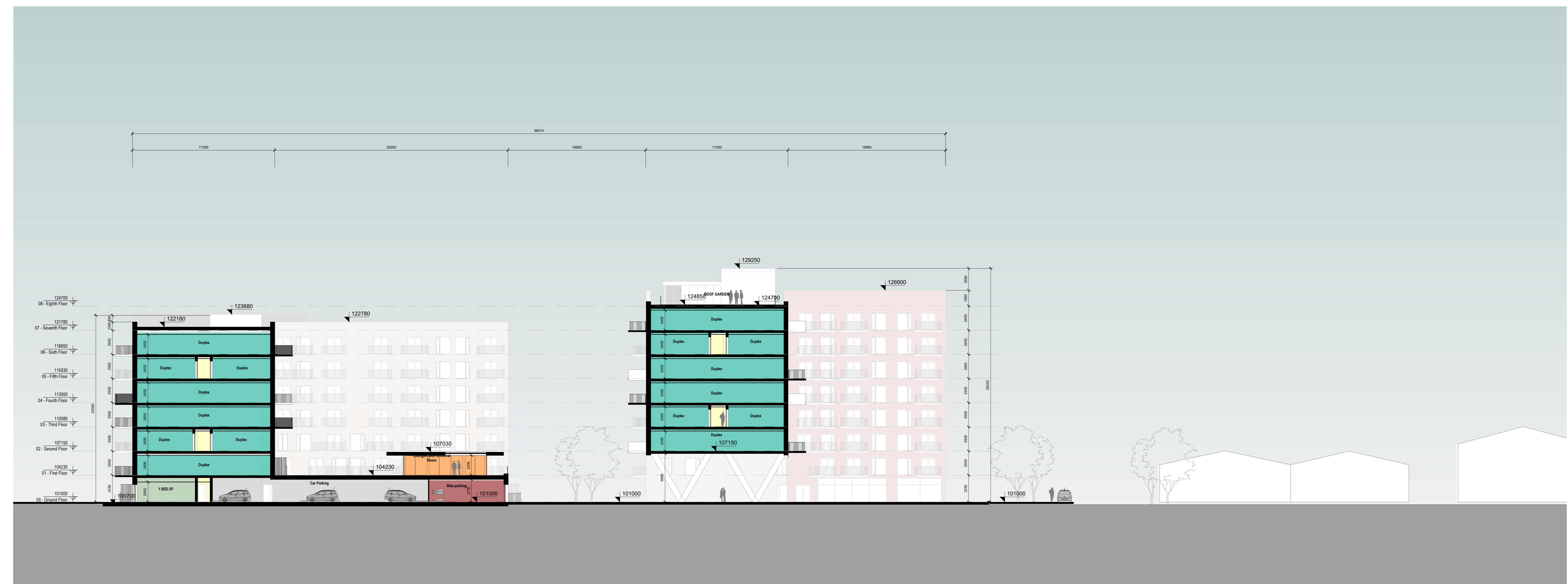

B2 Block B - Section B2
 1:200

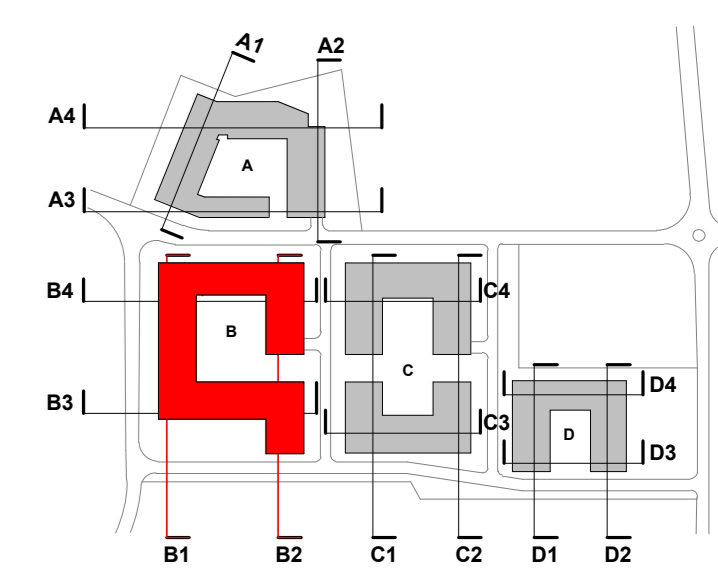

REV	DATE	SIGNED	NOTES

Project Stage
SHD Application

Client
 Joseph Costello, Absolute Limousines Ltd and Soherkili Property Development Ltd.

Project
 Lands west of Old Belgard Road and north and west of Cookstown Road, Cookstown Industrial Estate, Tallaght, Dublin 24

Drawing Title
BLOCK B - SECTIONS B1 & B2

Drawn AB	Checked SOD	Scale @ A1 As indicated	Date 18/11/19
Project No. 19127	Drawing No. 3103		

Drawing BIM Name:
 P19127-CWO-02-ZZ-DR-A-3103

CDE Area	Suitability Code	Revision
	S2	

Please consider the environment before printing this sheet